

KINGSWEAR CASTLE CRUISE

CIRCULAR CRUISE FROM DARTMOUTH

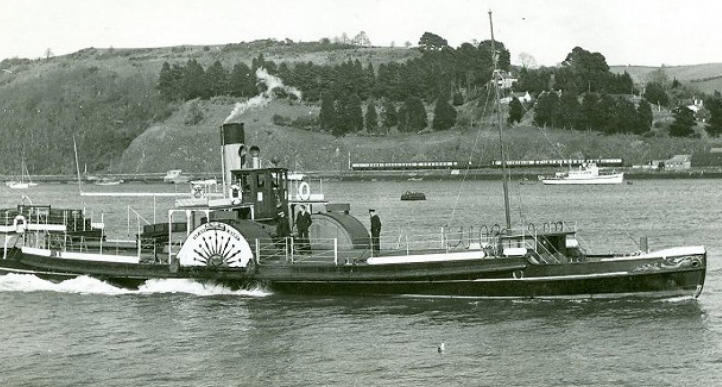

Operates early summer to mid-September (not Fridays)



2026 ROUND ROBIN BUS TIMETABLE : PAIGNTON-TOTNES

DEP. PAIGNTON BUS STATION	09:00	10:00	11:00	12:00	13:00	14:00	15:00	16:00	17:15
ARR. TOTNES STEAMER QUAY	09:20	10:20	11:20	12:20	13:20	14:20	15:20	16:20	17:35
DEP. TOTNES STEAMER QUAY	09:30	10:30	11:30	12:30	13:30	14:30	15:30	16:30	17:35
ARR. PAIGNTON BUS STATION	09:55	10:55	11:55	12:55	13:55	14:55	15:55	16:55	18:00

The Round Robin bus departs from Stand 4 at Paignton Bus Station

Operates 31 March to 29 October

NOTE: The Round Robin bus service only runs on the days that the Dartmouth - Totnes cruise operates.

TRAIN TIMES

PAIGNTON - DARTMOUTH (INCLUDING FERRY)

FEBRUARY							MARCH							APRIL						
M	T	W	T	F	S	S	M	T	W	T	F	S	S	M	T	W	T	F	S	S
						1							1	2	3	4	5			
2	3	4	5	6	7	8	2	3	4	5	6	7	8	6	7	8	9	10	11	12
9	10	11	12	13	14	15	9	10	11	12	13	14	15	13	14	15	16	17	18	19
16	17	18	19	20	21	22	16	17	18	19	20	21	22	20	21	22	23	24	25	26
23	24	25	26	27	28		23	24	25	26	27	28	29	27	28	29	30			
							30	31												

MAY							JUNE							JULY						
M	T	W	T	F	S	S	M	T	W	T	F	S	S	M	T	W	T	F	S	S
					1	2	1	2	3	4	5	6	7			1	2	3	4	5
4	5	6	7	8	9	10	8	9	10	11	12	13	14	6	7	8	9	10	11	12
11	12	13	14	15	16	17	15	16	17	18	19	20	21	13	14	15	16	17	18	19
18	19	20	21	22	23	24	22	23	24	25	26	27	28	20	21	22	23	24	25	26
25	26	27	28	29	30	31	29	30						27	28	29	30	31		

AUGUST							SEPTEMBER							OCTOBER						
M	T	W	T	F	S	S	M	T	W	T	F	S	S	M	T	W	T	F	S	S
					1	2							1	2	3	4				
3	4	5	6	7	8	9	7	8	9	10	11	12	13	5	6	7	8	9	10	11
10	11	12	13	14	15	16	14	15	16	17	18	19	20	12	13	14	15	16	17	18
17	18	19	20	21	22	23	21	22	23	24	25	26	27	19	20	21	22	23	24	25
24	25	26	27	28	29	30	28	29	30					26	27	28	29	30	31	
31																				

See website for details of Dartmouth Regatta

NOVEMBER & DECEMBER

See our winter leaflet or our website for winter and Train of Lights services.

ALL TRAINS STOP AT PAIGNTON AND KINGSWEAR ONLY. THERE ARE NO INTERMEDIATE STOPS.

PAIGNTON	10:00	11:15	12:30	14:15	15:30	16:45
KINGSWEAR	10:25	11:40	12:55	14:40	15:55	17:05
KINGSWEAR	10:35	11:50	13:05	14:50	16:05	17:15
PAIGNTON	11:00	12:15	13:30	15:15	16:30	17:40

PAIGNTON	10:00	10:45	11:30	12:15	13:00	14:15	15:00	15:45	16:30
KINGSWEAR	10:25	11:10	11:55	12:40	13:25	14:40	15:25	16:10	16:55
KINGSWEAR	10:40	11:25	12:10	12:55	14:10	14:55	15:40	16:25	17:10
PAIGNTON	11:05	11:50	12:35	13:20	14:35	15:20	16:05	16:50	17:35

KINGSWEAR - DARTMOUTH FERRY

Ferry service every 15 mins, duration 5 mins, but you MUST allow 30mins for connections between trains and boats on each side of the River Dart.

STEAM TRAINS & BOAT TRIPS

PAIGNTON • DARTMOUTH • TOTNES • TORQUAY

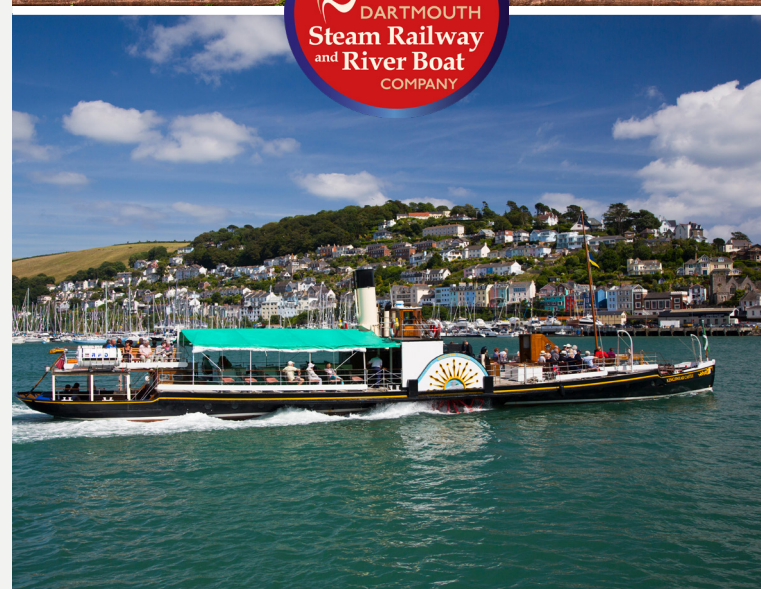

STEAM TRAIN

PAIGNTON • KINGSWEAR • DARTMOUTH

RIVER DART BOAT TRIP TIMES

BOAT TRIP KEY:     PLEASE SEE TRAIN TIMETABLE RUNNING DAYS FOR DETAILS DARTMOUTH REGATTA

One of the finest steam train trips in the country along the coast of the English Riviera and overlooking the River Dart, linking the Torbay resort of Paignton with Dartmouth. On the way, the line travels alongside the beach at Goodrington Sands, through the beautiful woods of Long Wood and along the River Dart to Kingswear. Experience the power of steam as the engine works hard climbing to reach 200ft among the hills, crossing three Brunel inspired viaducts and passing through Greenway tunnel on the way.

STEAM TRAIN RETURN PRICES

ADULT £24.50 **FAMILY** £75.00
CHILD £17.50 2 Adults & Maximum 3 Children

Aged 3-15 years old

Paignton-Dartmouth return fares (passenger ferry inclusive)



See timetables on the back page of this leaflet

MARCH/APRIL SAILINGS

DATE	FROM DARTMOUTH	FROM TOTNES
31 TUE	14:00 x	15:45 x
2 THU	08:30 15:00 10:15	16:45
4 SAT	09:30 15:45 11:15	17:20
5 SUN	10:00 16:00 11:45	17:35
7 TUE	10:00 16:30 11:45	18:05
9 THU	08:30 12:00 10:15	13:45
11 SAT	10:00 14:15 11:45	16:00
14 TUE	11:30 15:00 13:15	16:45
16 THU	14:00 x	15:45 x
18 SAT	08:45 15:15 10:30	17:00
21 TUE	10:00 16:45 11:45	18:20
23 THU	09:00 12:30 10:45	14:15
25 SAT	10:00 14:30 11:45	16:15
28 TUE	11:45 15:15 13:30	17:00
30 THU	14:00 x	15:45 x

MAY SAILINGS

DATE	FROM DARTMOUTH	FROM TOTNES
2 SAT	08:30 15:00 10:00	16:45
3 SUN	09:00 15:30 10:45	17:05
5 TUE	10:00 15:45 11:45	17:20
7 THU	07:55 11:15 09:30	13:00
9 SAT	09:15 12:45 11:00	14:30
12 TUE	10:00 14:30 11:45	16:15
14 THU	11:45 15:15 13:30	17:00
16 SAT	13:45 17:15 15:30	18:50
19 TUE	10:00 16:00 11:45	17:35
21 THU	08:15 11:45 10:00	13:30
23 SAT	10:00 13:45 11:45	15:30
24 SUN	10:00 14:15 11:45	16:00
26 TUE	10:00 14:30 11:45	16:15
28 THU	11:45 15:15 13:30	17:00
30 SAT	13:15 16:45 15:00	18:20

JUNE SAILINGS

DATE	FROM DARTMOUTH	FROM TOTNES
2 TUE	09:15 15:00 11:00	16:45
3 WED	09:45 15:30 11:30	17:05
4 THU	10:00 16:00 11:45	17:35
6 SAT	08:15 11:45 10:00	13:30
9 TUE	10:00 14:15 11:45	16:00
10 WED	10:00 14:30 11:45	16:15
11 THU	10:00 14:30 11:45	16:15
13 SAT	12:00 15:30 13:45	17:05
16 TUE	09:00 15:00 10:45	16:45
17 WED	09:45 16:00 11:30	17:35
18 THU	10:00 16:30 11:45	18:05
20 SAT	09:00 12:30 10:45	14:15
23 TUE	10:00 14:30 11:45	16:15
24 WED	10:00 14:30 11:45	16:15
25 THU	10:00 14:30 11:45	16:15
27 SAT	12:00 15:30 13:45	17:05
30 TUE	08:30 14:30 10:15	16:15

JULY SAILINGS

DATE	FROM DARTMOUTH	FROM TOTNES
1 WED	09:00 14:45 10:45	16:30
2 THU	09:45 15:15 11:30	17:00
4 SAT	10:00 16:15 11:45	17:50
7 TUE	09:15 12:45 11:00	14:30
8 WED	10:00 13:30 11:45	15:15
9 THU	10:00 14:30 11:45	16:15
11 SAT	10:30 14:30 12:15	16:15
14 TUE	08:00 14:30 09:45	16:15
15 WED	09:00 15:00 10:45	16:45
16 THU	09:45 16:00 11:30	17:35
18 SAT	07:55 11:15 09:30	13:00
21 TUE	09:30 13:00 11:15	14:45
22 WED	10:00 13:45 11:45	15:30
23 THU	10:00 14:30 11:45	16:15
25 SAT	10:00 14:30 11:45	16:15
26 SUN	11:15 14:45 13:00	16:30
27 MON	12:15 15:45 14:00	17:20
28 TUE	13:00 16:30 14:45	18:05
29 WED	08:00 14:30 09:45	16:15
30 THU	08:45 14:30 10:30	16:15

AUGUST SAILINGS

DATE	FROM DARTMOUTH	FROM TOTNES
1 SAT	10:00 15:45 11:45	17:20
2 SUN	10:00 16:15 11:45	17:50
3 MON	10:00 16:45 11:45	18:20
4 TUE	08:15 11:45 10:00	13:30
5 WED	08:45 12:15 10:30	14:00
6 THU	09:30 13:00 11:15	14:45
8 SAT	10:00 14:30 11:45	16:15
9 SUN	10:15 14:30 12:00	16:15
10 MON	11:30 15:15 13:15	17:00
11 TUE	12:45 16:15 14:30	17:50
12 WED	07:55 14:30 09:30	16:15
13 THU	08:45 15:15 10:30	17:00
15 SAT	10:00 16:30 11:45	18:05
16 SUN	10:00 17:00 11:45	18:35
17 MON	07:55 11:15 09:30	13:00
18 TUE	08:25 11:45 10:00	13:30
19 WED	08:45 12:15 10:30	14:00
20 THU	09:15 12:45 11:00	14:30
22 SAT	10:00 13:30 11:45	15:15
23 SUN	10:00 14:30 11:45	16:15
24 MON	10:45 14:45 12:30	16:30
25 TUE	12:00 15:30 13:45	17:05
26 WED	12:45 16:15 14:30	17:50
27 THU	07:55 14:30 09:30	16:15
29 SAT	09:00 14:45 10:45	16:30
30 SUN	09:45 15:30 11:30	17:05

SEPTEMBER SAILINGS

DATE	FROM DARTMOUTH	FROM TOTNES
1 TUE	10:00 16:30 11:45	18:05
2 WED	07:55 11:15 09:30	13:00
3 THU	08:15 11:45 10:00	13:30
5 SAT	10:00 13:45 11:45	15:30
8 TUE	11:30 15:00 13:15	16:45
9 WED	12:30 16:00 14:15	17:35
10 THU	07:55 14:00 09:30	15:45
12 SAT	08:30 15:30 10:15	17:05
15 TUE	10:00 16:30 11:45	18:05
17 THU	08:00 11:30 09:45	13:15
19 SAT	09:15 12:45 11:00	14:30
22 TUE	10:15 14:15 12:00	16:00
24 THU	12:15 15:45 14:00	17:20
26 SAT	08:00 14:15 09:45	16:00
29 TUE	09:45 15:45 11:30	17:20

OCTOBER SAILINGS

DATE	FROM DARTMOUTH	FROM TOTNES
1 THU	10:00 x	11:45 x
6 TUE	10:00 14:00 11:45	15:35
8 THU	12:10 x	13:45 x
13 TUE	09:30 x	11:15 x
15 THU	10:00 x	11:45 x
20 TUE	10:00 14:30 11:45	16:05
22 THU	10:30 14:30 12:15	16:05
27 TUE	13:45 x	15:20 x
29 THU	09:15 x	10:50 x

See website for details
of Dartmouth Regatta

ONLINE & TELEPHONE BOOKING FEES

For each order of less than £15.00 a non-refundable booking fee of £2.00 is charged.

For each order of £15.00 or more a non-refundable booking fee of £4.00 is charged.

We will endeavour to provide advertised services and events but reserve the right to make alterations and cancellations without prior notice.

DARTMOUTH STEAM RAILWAY & RIVER BOAT CO
 01803 555872 www.dartmouthrailriver.co.uk

PHOTOGRAPHY CREDITS

Stephen Coombes, ERBID, Graham Hutton,
 Mark Lakeman, Phil Seymour, Naomi
 Stollow, Sunrider Drones,
 Totnes Photo Library

RELAXING SCENIC CRUISE

DARTMOUTH RIVER CRUISE

• CIRCULAR CRUISE FROM DARTMOUTH •



A circular cruise from Dartmouth sailing on the lower part of the River Dart between the mouth of the river and near Greenway viewing the castles flanking the estuary, the Britannia Royal Naval College and towards Agatha Christie's Greenway Estate. Full commentary provided.

Dartmouth departure sailing times: 11:15, 12:30, 13:45 and 15:30. Duration approximately 1 hour. In high season this service is predominately operated by the historic paddle steamer Kingswear Castle, please check at point of sale.

(KC does not operate on Fridays.)

DARTMOUTH RIVER CRUISE PRICES

ADULT	£13.00	FAMILY	£42.00
CHILD	£11.00	2 Adults & Maximum 3 Children	
Aged 3-15 years old			



The Paddle Steamer Kingswear Castle operates on this route.
Also see other timetables at the rear of this booklet

THE QUEEN OF CRUISES

DARTMOUTH TO TOTNES

DARTMOUTH • TOTNES • DARTMOUTH



The queen of cruises in our repertoire, sailing for around 9 miles along nearly all of the navigable part of the beautiful River Dart between the delightful and unique towns of Dartmouth and Totnes. Apart from viewing the magnificent buildings of the Britannia Royal Naval College and Agatha Christie's Greenway Estate, you will also enjoy the riverside villages of Stoke Gabriel and Dittisham, the Sharpham Estate with its wooded hillsides plunging down to the water's edge. This trip provides unparalleled scenic views! Full commentary provided.

DARTMOUTH TO TOTNES PRICES

	Single	Return		Single	Return
ADULT	£20.00	£23.00	FAMILY	£60.00	£72.00
CHILD	£14.00	£17.00	2 Adults & Maximum 3 Children		
Aged 3-15 years old					



You can return by boat or bus (bus fare not included) back to your start point.
See timetables at the rear of this booklet. Single journey duration 1 1/2 hours

THE WORLD FAMOUS

ROUND ROBIN

PAIGNTON • DARTMOUTH • TOTNES



The award winning and best day excursion in South Devon! You will visit the quaint towns of Paignton, Dartmouth and Totnes travelling on a steam train, a river boat and a Round Robin bus. Sit back and enjoy the scenery and we will take care of the rest. The times of the river cruise vary daily due to the tides on the River Dart. Full commentary on the boat. There is an itinerary planner on our website www.dartmouthrailriver.co.uk where you can also book online. Advance booking during high season is recommended. Allow all day parking. You can start from Dartmouth, Totnes, Kingswear or Paignton. Just ask at our kiosks for details!

ROUND ROBIN PRICES

ADULT	£43.00	FAMILY	£125.00
CHILD	£27.50	2 Adults & Maximum 3 Children	
Aged 3-15 years old			
Open top bus, weather and operational requirements permitting			



The River Dart is tidal and we have to work around this so the boat times change daily on this excursion! See timetables at the rear of this booklet

SEE THE RIVER DART BY BOAT & TRAIN

STEAM & CRUISE

PAIGNTON • DARTMOUTH



A fascinating excursion combining the Paignton-Kingswear steam train (both ways), passenger ferry across the River Dart and a circular cruise on the River Dart. Return fares below. For steam train departure times, see timetable at rear. River cruise departure sailing times from Dartmouth are at 11:15, 12:30, 13:45 and 15:30*.

*Note: this trip does not connect to the blue train timetable (low season).

STEAM & CRUISE PRICES

ADULT	£36.50	FAMILY	£115.00
CHILD	£25.00	2 Adults & Maximum 3 Children	
Aged 3-15 years old			



We recommend that you make this an all day excursion.

ROUTE MAP

Queen's Park Station
Torquay Road
PAIGNTON
Devon TQ4 6AF



WELL BEHAVED
DOGS ARE
WELCOME ON
ALL OUR TRIPS.
£3 PER DOG!!

- A** DARTMOUTH STEAM RAILWAY 20-25mins
- B** FOOT PASSENGER FERRY 5mins crossing but allow at least 30mins for connections
- C** DARTMOUTH RIVER CRUISE approx 1hr.
P.S. Kingswear Castle and Dart Explorer operate this route
- D** DARTMOUTH - TOTNES RIVER CRUISE 1hr 30 mins (each direction)
- E** ROUND ROBIN BUS allow 25-30mins between Paignton & Totnes

Please refer to the Western Lady website at westernladyferry.com for:

- F** BRIXHAM - TORQUAY FERRY 30mins
The Western Lady Service operates on this route
- G** TORQUAY - BRIXHAM - DARTMOUTH SEA VOYAGE
As a stand alone trip or part of a combined ticket - ask for details

Alternatively, ask at our Torquay and Brixham kiosks for information and to buy tickets.

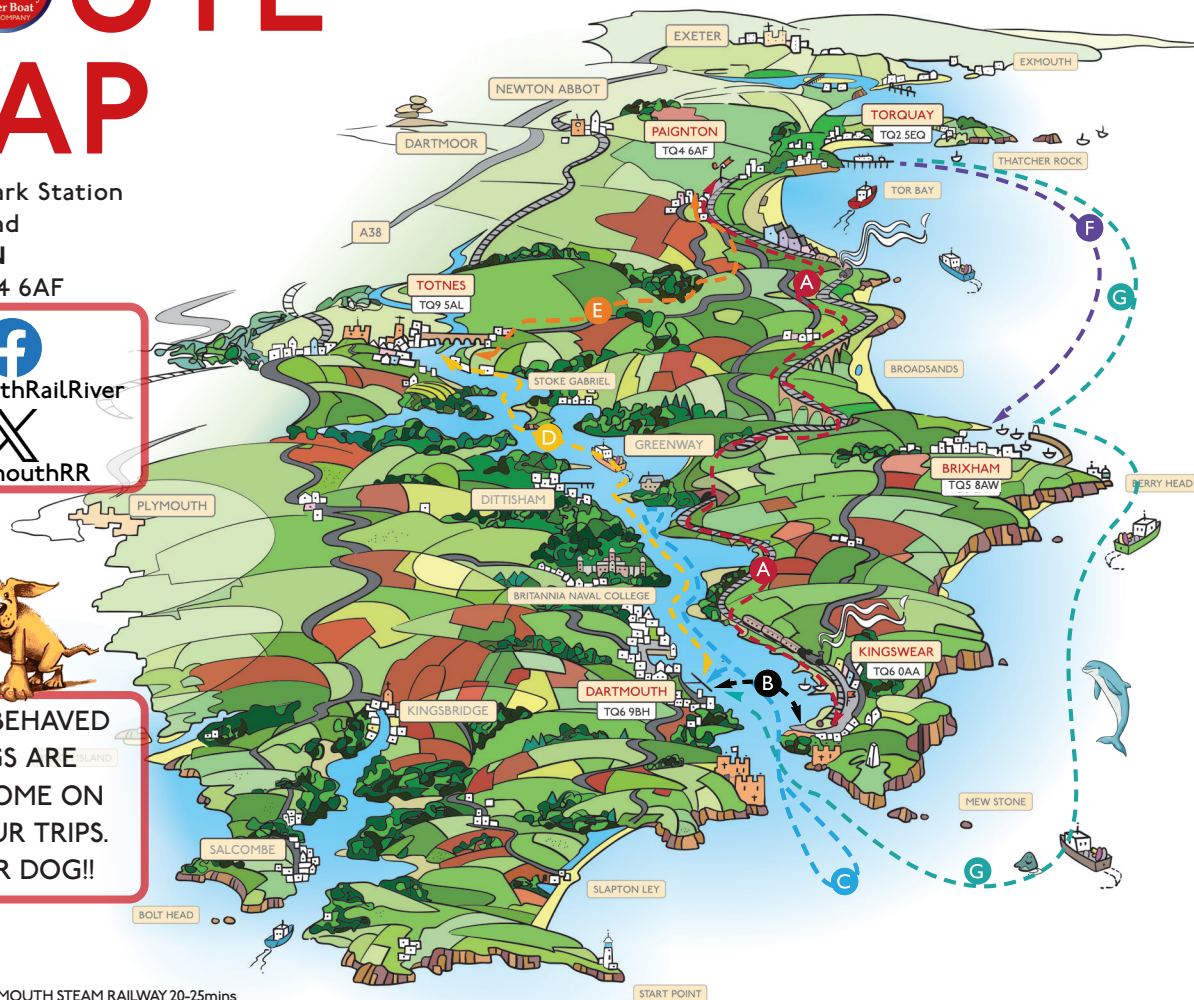

What3Words.com

has divided the world into 3 metre squares with each having a unique combination of three words. It's the easiest way to find and share exact locations! Our network locations have been assigned the following:

Paignton Station ///having.reach.agree
Kingswear Station ///convert.denim.outs
Dartmouth Kiosk ///vocal.stooping.paramedic
Totnes Kiosk & Quay ///lavender.standards.likes
Torquay Western Lady Ferry ///inches.shed.mint
Brixham Western Lady Ferry ///ages.wolves.verifying